APPRAISAL OF REAL PROPERTY

LOCATED AT
15 Wallace St
West Haven, CT 06516
Volume 1871 Page 76

FOR
Dart Bank
368 S. Park Street
Mason, MI, 48854

OPINION OF VALUE
455,000

AS OF
03/03/2026

BY
Gregory Robinson
Ansaldo Appraisal Services, LLC
754 Savin Ave
West Haven, CT 06516
(203) 821-7285
ansaldoappraisalservices@comcast.net

Small Residential Income Property Appraisal Report

6260000527
File # 262-04212

The purpose of this summary appraisal report is to provide the lender/client with an accurate, and adequately supported, opinion of the market value of the subject property.

SUBJECT

Property Address 15 Wallace St | City West Haven | State CT | Zip Code 06516
Borrower Guadalupe Sanchez Aguirre & Francisco Luna Sanchez | Owner of Public Record Bates Connie I | County New Haven
Legal Description Volume 1871 Page 76
Assessor's Parcel # Mblu: 50/1/// | Tax Year 2025 | R.E. Taxes $ 9,748
Neighborhood Name West Haven | Map Reference 35300 | Census Tract 1545.00
Occupant [X] Owner [ ] Tenant [ ] Vacant | Special Assessments $ 0 | [ ] PUD | HOA $ 0 [ ] per year [ ] per month
Property Rights Appraised [X] Fee Simple [ ] Leasehold [ ] Other (describe)
Assignment Type [X] Purchase Transaction [ ] Refinance Transaction [ ] Other (describe)
Lender/Client Dart Bank | Address 368 S. Park Street, Mason, MI, 48854
Is the subject property currently offered for sale or has it been offered for sale in the twelve months prior to the effective date of this appraisal? [X] Yes [ ] No
Report data source(s) used, offering price(s), and date(s). CTMLS# 24154456 The subject is listed on the CT MLS for $425,000. List date, 02/17/2026. The subject is currently listed as, under contract. DOM=6

CONTRACT

I [X] did [ ] did not analyze the contract for sale for the subject purchase transaction. Explain the results of the analysis of the contract for sale or why the analysis was not performed. Arms length sale;The contract for sale was analyzed No personal property was included with the appraisal.

Contract Price $ 450,000 | Date of Contract 02/23/2026 | Is the property seller the owner of public record? [X] Yes [ ] No | Data Source(s) Field Card
Is there any financial assistance (loan charges, sale concessions, gift or downpayment assistance, etc.) to be paid by any party on behalf of the borrower? [ ] Yes [X] No
If Yes, report the total dollar amount and describe the items to be paid.

NEIGHBORHOOD

Note: Race and the racial composition of the neighborhood are not appraisal factors.

Neighborhood Characteristics				2–4 Unit Housing Trends				2–4 Unit Housing			Present Land Use %	
Location	[ ] Urban	[X] Suburban	[ ] Rural	Property Values	[ ] Increasing	[X] Stable	[ ] Declining	PRICE		AGE	One-Unit	50 %
Built-Up	[X] Over 75%	[ ] 25-75%	[ ] Under 25%	Demand/Supply	[ ] Shortage	[X] In Balance	[ ] Over Supply	$ (000)		(yrs)	2-4 Unit	35 %
Growth	[ ] Rapid	[X] Stable	[ ] Slow	Marketing Time	[X] Under 3 mths	[ ] 3-6 mths	[ ] Over 6 mths	230	Low	1	Multi-Family	10 %
								640	High	300	Commercial	05 %
								460	Pred.	125	Other	%

Neighborhood Boundaries North: Interstate 95, East: West River, South: Main Street, West: Saw Mill; Road
Neighborhood Description All employment centers, schools and shopping facilities are typical. There is no apparent and measurable evidence of adverse locational factors which might adversely affect marketing or value.
Market Conditions (including support for the above conclusions) Marketing time of 1-120 days if priced properly. Most listings sell at 90-100% of the asking price. Financing concessions, loan discounts, and interest buy downs do exist in some instances but are not prevalent.

SITE

Dimensions See Attached Map | Area 6970 sf | Shape Rectangular | View Residential
Specific Zoning Classification Residential WD | Zoning Description 20000 sf min
Zoning Compliance [ ] Legal [X] Legal Nonconforming (Grandfathered Use) [ ] No Zoning [ ] Illegal (describe)
Is the highest and best use of subject property as improved (or as proposed per plans and specifications) the present use? [X] Yes [ ] No If No, describe The appraiser considered all four tests for highest and best use; legally permissible, physically possible, financially feasible and most profitable.

Utilities	Public	Other (describe)		Public	Other (describe)	Off-site Improvements – Type	Public	Private
Electricity	[X]	[ ]	Water	[X]	[ ]	Street Asphalt	[X]	[ ]
Gas	[X]	[ ]	Sanitary Sewer	[X]	[ ]	Alley None	[ ]	[ ]

FEMA Special Flood Hazard Area [ ] Yes [X] No | FEMA Flood Zone X | FEMA Map # 09009C0439J | FEMA Map Date 7/8/2013
Are the utilities and/or off-site improvements typical for the market area? [X] Yes [ ] No If No, describe
Are there any adverse site conditions or external factors (easements, encroachments, environmental conditions, land uses, etc.)? [ ] Yes [X] No If Yes, describe
The subject site does not have any adverse conditions that would affect the marketability or value of the subject dwelling.

IMPROVEMENTS

General Description		Foundation		Exterior Description	materials/condition	Interior	materials/condition
Units	[X] Two [ ] Three [ ] Four	[ ] Concrete Slab	[ ] Crawl Space	Foundation Walls	Concrete/Avg	Floors	Cpts/Tile/Hd/Avg
[ ] Accessory Unit (describe below)		[X] Full Basement	[ ] Partial Basement	Exterior Walls	Vinyl/Brick/Avg	Walls	Drywall/Avg
# of Stories 2	# of bldgs. 1	Basement Area	1,069 sq.ft.	Roof Surface	Asphalt Shingle/Avg	Trim/Finish	Wood/Avg
Type [X] Det.	[ ] Att. [ ] S-Det./End Unit	Basement Finish	0 %	Gutters & Downspouts	Aluminum/Avg	Bath Floor	Tile/Avg
[X] Existing	[ ] Proposed [ ] Under Const.	[X] Outside Entry/Exit	[ ] Sump Pump	Window Type	DbleHung/Avg	Bath Wainscot	Tile/Avg
Design (Style)	2-Family	Evidence of [ ] Infestation		Storm Sash/Insulated	Yes/Avg	**Car Storage**	
Year Built	1900	[ ] Dampness	[ ] Settlement	Screens	Yes/Avg	[ ] None	
Effective Age (Yrs)	25	**Heating/Cooling**		**Amenities**		[X] Driveway	# of Cars 2
Attic	[ ] None	[X] FWA	[ ] HWBB [ ] Radiant	[ ] Fireplace(s) # 0	[ ] Woodstove(s) # 0	Driveway Surface	Asphalt
[ ] Drop Stair	[X] Stairs	[ ] Other	Fuel Gas	[X] Patio/Deck WdDk	[ ] Fence None	[ ] Garage	# of Cars 0
[ ] Floor	[ ] Scuttle	Cooling [X] Central Air Conditioning		[ ] Pool None	[ ] Porch None	[ ] Carport	# of Cars 0
[ ] Finished	[ ] Heated	[ ] Individual	[ ] Other	[ ] Other None		[ ] Att.	[ ] Det. [ ] Built-in

# of Appliances	Refrigerator 2	Range/Oven 2	Dishwasher	Disposal	Microwave	Washer/Dryer	Other (describe)

Unit # 1 contains:	4	Rooms	1	Bedrooms	1.1	Bath(s)	1,442 Square Feet of Gross Living Area
Unit # 2 contains:	3	Rooms	1	Bedrooms	1	Bath(s)	639 Square Feet of Gross Living Area
Unit # 3 contains:		Rooms		Bedrooms		Bath(s)	Square Feet of Gross Living Area
Unit # 4 contains:		Rooms		Bedrooms		Bath(s)	Square Feet of Gross Living Area

Additional features (special energy efficient items, etc.). Subject is a 2-family style dwelling with 2 wood deck.
Describe the condition of the property (including needed repairs, deterioration, renovations, remodeling, etc.). Average/C4;Unit #1 kitchen updated 10 years ago. Windows are newer. Utilities, appliances and mechanicals were on and in working order at the time of inspection. No functional or external obsolescence noted.

Small Residential Income Property Appraisal Report

6260000527
File # 262-04212

IMPROVEMENTS

Are there any physical deficiencies or adverse conditions that affect the livability, soundness, or structural integrity of the property? ☐ Yes ☒ No If Yes, describe.

Does the property generally conform to the neighborhood (functional utility, style, condition, use, construction, etc.)? ☒ Yes ☐ No If No, describe.

Is the property subject to rent control? ☐ Yes ☒ No If Yes, describe

COMPARABLE RENTAL DATA

The following properties represent the most current, similar, and proximate comparable rental properties to the subject property. This analysis is intended to support the opinion of the market rent for the subject property.

FEATURE	SUBJECT	COMPARABLE RENTAL # 1	COMPARABLE RENTAL # 2	COMPARABLE RENTAL # 3
Address	15 Wallace St West Haven, CT 06516	133 Center St West Haven, CT 06516	712 Washington Ave West Haven, CT 06516	24 Wallace St West Haven, CT 06516
Proximity to Subject		0.36 miles SW	0.51 miles SW	0.03 miles S
Current Monthly Rent	$ 0	$ 1,500	$ 1,500	$ 1,700
Rent/Gross Bldg. Area	$ sq.ft.	$ 0.54 sq.ft.	$ 0.53 sq.ft.	$ 0.54 sq.ft.
Rent Control	☐ Yes ☒ No	☐ Yes ☒ No	☐ Yes ☒ No	☐ Yes ☒ No
Data Source(s)	Inspection	CT MLS#24138704	CT MLS#24122620	CT MLS#24128733
Date of Lease(s)	N/A	Yearly	Yearly	Yearly
Location	Residential	Residential	Residential	Residential
Actual Age	126	126	126	116
Condition	Average/C4	Average/C4	Average/C4	Average/C4
Gross Building Area	2,081	2,773	2,856	3,120

Unit Breakdown	Rm Count Tot	Rm Count Br	Rm Count Ba	Size Sq. Ft.	Rm Count Tot	Rm Count Br	Rm Count Ba	Size Sq. Ft.	Monthly Rent	Rm Count Tot	Rm Count Br	Rm Count Ba	Size Sq. Ft.	Monthly Rent	Rm Count Tot	Rm Count Br	Rm Count Ba	Size Sq. Ft.	Monthly Rent
				2,081				2,773	1,500				2,856	1,500				3,120	1,700
Unit # 1	4	1	1.1	1,442	3	1	1	629	$ 1,500	3	1	1	952	$ 1,500	4	2	1	1,040	$ 1,700
Unit # 2	3	1	1	639	4	2	1	968	$ 0	3	1	1	952	$ 0	4	2	1	1,040	$ 0
Unit # 3					4	2	1	1,176	$ 0	3	1	1	952	$ 0	4	2	1	1,040	$ 0
Unit # 4									$					$					$

	SUBJECT	COMPARABLE RENTAL # 1	COMPARABLE RENTAL # 2	COMPARABLE RENTAL # 3
Utilities Included	Water, Sewer	Water, Sewer	Water, Sewer	Water, Sewer
Other	None	None	None	None
Other	None	None	None	None

Analysis of rental data and support for estimated market rents for the individual subject units reported below (including the adequacy of the comparables, rental concessions, etc.) Rental data very limited. CT MLS information available. Rents in the neighborhood have remained stable. Rentals are similar multi-family units.

SUBJECT RENT SCHEDULE

Rent Schedule: The appraiser must reconcile the applicable indicated monthly market rents to provide an opinion of the market rent for each unit in the subject property.

Leases			Actual Rents			Opinion of Market Rent		
	Lease Date		Per Unit		Total	Per Unit		Total
Unit #	Begin Date	End Date	Unfurnished	Furnished	Rents	Unfurnished	Furnished	Rents
1	Owner	Owner	$ 0	$	$ 0	$ 1,500	$	$ 1,500
2	Vacant	Vacant	0		0	1,500		1,500
3								
4								

Comment on lease data The owner lives in unit #1. Unit #2 was vacant at the time of inspection.

Total Actual Monthly Rent	$ 0	Total Gross Monthly Rent	$ 3,000
Other Monthly Income (itemize)	$	Other Monthly Income (itemize)	$
Total Actual Monthly Income	$ 0	Total Estimated Monthly Income	$ 3,000

Utilities included in estimated rents ☐ Electric ☒ Water ☒ Sewer ☐ Gas ☐ Oil ☐ Trash collection ☐ Cable ☐ Other

Comments on actual or estimated rents and other monthly income (including personal property) Rental information gained thru CT MLS files with similar style units in a similar neighborhood.

PRIOR SALE HISTORY

I ☒ did ☐ did not research the sale or transfer history of the subject property and comparable sales. If not, explain

My research ☐ did ☒ did not reveal any prior sales or transfers of the subject property for the three years prior to the effective date of this appraisal.

Data Source(s) CTMLS/Field Card

My research ☐ did ☒ did not reveal any prior sales or transfers of the comparable sales for the year prior to the date of sale of the comparable sale.

Data Source(s) CTMLS/Field Card

Report the results of the research and analysis of the prior sale or transfer history of the subject property and comparable sales (report additional prior sales on page 3).

ITEM	SUBJECT	COMPARABLE SALE # 1	COMPARABLE SALE # 2	COMPARABLE SALE # 3
Date of Prior Sale/Transfer				
Price of Prior Sale/Transfer				
Data Source(s)	Field Card/Inspection	Field Card/Field Card	Field Card/Field Card	Field Card/Field Card
Effective Date of Data Source(s)	03/03/2026	03/03/2026	03/03/2026	03/03/2026

Analysis of prior sale or transfer history of the subject property and comparable sales There was no sale in the past 3 years for subject or past year for all comparables.

Form 1025 - "TOTAL" appraisal software by a la mode, inc. - 1-800-ALAMODE

Small Residential Income Property Appraisal Report

6260000527
File # 262-04212

There are 2 comparable properties currently offered for sale in the subject neighborhood ranging in price from $ 479,000 to $ 485,000 .

There are 12 comparable sales in the subject neighborhood within the past twelve months ranging in sale price from $ 435,000 to $ 550,000 .

SALES COMPARISON APPROACH

FEATURE	SUBJECT	COMPARABLE SALE # 1		COMPARABLE SALE # 2		COMPARABLE SALE # 3	
Address	15 Wallace St West Haven, CT 06516	24 George St West Haven, CT 06516		112 Union Ave West Haven, CT 06516		33 Jones St West Haven, CT 06516	
Proximity to Subject		0.55 miles SW		0.63 miles S		0.75 miles SE	
Sale Price	$ 450,000		$ 550,000		$ 450,000		$ 470,000
Sale Price/Gross Bldg. Area	$ 216.24 sq.ft.	$ 215.86 sq.ft.		$ 244.03 sq.ft.		$ 205.42 sq.ft.	
Gross Monthly Rent	$ 3,000	$ 3,600		$ 3,300		$ 3,600	
Gross Rent Multiplier	150.00	152.78		136.36		130.56	
Price per Unit	$ 225,000	$ 275,000		$ 225,000		$ 235,000	
Price per Room	$ 64,286	$ 45,833		$ 64,286		$ 58,750	
Price per Bedroom	$ 225,000	$ 137,500		$ 150,000		$ 117,500	
Rent Control	☐ Yes ☒ No	☐ Yes ☒ No		☐ Yes ☒ No		☐ Yes ☒ No	
Data Source(s)		CTMLS#24135162;DOM=3		CTMLS#24135834;DOM=10		CTMLS#24113201;DOM=5	
Verification Source(s)		Field Card		Field Card		Field Card	
VALUE ADJUSTMENTS	DESCRIPTION	DESCRIPTION	+(–) Adjustment	DESCRIPTION	+(–) Adjustment	DESCRIPTION	+(–) Adjustment
Sale or Financing Concessions		ArmsLength Conventional		ArmsLength Conventional		ArmsLength Conventional	
Date of Sale/Time		12/19/2025		01/13/2026		09/16/2025	
Location	Residential	Residential		Residential		Residential	
Leasehold/Fee Simple	Fee Simple	Fee Simple		Fee Simple		Fee Simple	
Site	6970 sf	9583 sf		6970 sf		6098 sf	0
View	Residential	Residential		Residential		Residential	
Design (Style)	2-Family	2-Family		2-Family		2-Family	
Quality of Construction	Average/C3	Average/C3		Average/C3		Average/C3	
Actual Age	126	96		126		58	0
Condition	Average/C4	Average/C3	-55,000	Average/C4		Average/C4	
Gross Building Area	2,081	2,548	-14,000	1,844	+7,100	2,288	-6,200
Unit Breakdown	Total / Bdrms / Baths	Total / Bdrms / Baths		Total / Bdrms / Baths		Total / Bdrms / Baths	
Unit # 1	4 / 1 / 1.1	5 / 2 / 1	+2,500	4 / 2 / 1	+2,500	4 / 2 / 1	+2,500
Unit # 2	3 / 1 / 1	7 / 2 / 1	0	3 / 1 / 1		4 / 2 / 1	
Unit # 3							
Unit # 4							
Basement Description	Full/Unfinished	Full/Unfinished		Full/Unfinished		Full/Unfinished	
Basement Finished Rooms	None	None		None		None	
Functional Utility	Avg (2 BedRm)	Avg (4 BedRm)	-10,000	Avg (3 BedRm)	-5,000	Avg (4 BedRm)	-10,000
Heating/Cooling	FHA/CAC	FHA/None	+2,500	FHA/None	+2,500	HW/None	+2,500
Energy Efficient Items	None	None		None		None	
Parking On/Off Site	On-Site Parking	2 Car Garage	-7,000	1 Car Garage	-3,500	On-Site Parking	
Porch/Patio/Deck	Wd Deck	EP/OP		OP	0	OP	0
Other	None	None		None		None	
Other	None	None		None		None	
Other	None	None		None		None	
Net Adjustment (Total)		☐ + ☒ –	$ -81,000	☒ + ☐ –	$ 3,600	☐ + ☒ –	$ -11,200
Adjusted Sale Price of Comparables		Net Adj. 14.7 % Gross Adj. 16.5 %	$ 469,000	Net Adj. 0.8 % Gross Adj. 4.6 %	$ 453,600	Net Adj. 2.4 % Gross Adj. 4.5 %	$ 458,800
Adjusted Price Per Unit (Adj. SP Comp / # of Comp Units)		$ 234,500		$ 226,800		$ 229,400	
Adjusted Price Per Room (Adj. SP Comp / # of Comp Rooms)		$ 39,083		$ 64,800		$ 57,350	
Adjusted Price Per Bedrm (Adj. SP Comp / # of Comp Bedrooms)		$ 117,250		$ 151,200		$ 114,700	

Value per Unit $ 227,000 X 2 Units = $ 454,000 | Value per GBA $ 220 X 2,081 GBA = $ 457,820

Value per Rm. $ 64,000 X 7 Rooms = $ 448,000 | Value per Bdrms. $ 151,000 X 2 Bdrms. = $ 302,000

Summary of Sales Comparison Approach including reconciliation of the above indicators of value. Comparables are within a 6 month time frame and 1 mile radius. Comparables are similar in style. Bathrooms adjusted $5000 per full. GLA adjusted $30 per sf. Garage adjustments $3500 per bay. Bedroom adjustments are made under functional utility at $5000 per full. Comparable #1 was given a 10% condition adjustment for recent exterior and interior renovations per ct mls comments and photos. Their were no similar sales to bracket the subjects bedroom count. All comparables were given consideration with more weight given to comparable #2 since it's the most recent sale. Age and site adjustments are not warranted.

Indicated Value by Sales Comparison Approach $ 455,000

INCOME

Total gross monthly rent $ 3,000 X gross rent multiplier (GRM) 152 = $ 456,000 Indicated value by the Income Approach

Comments on income approach including reconciliation of the GRM Income approach offers support to the appraised value.The sales comparable approach provides the most reliable method when estimating market value of the subject property.

RECONCILIATION

Indicated Value by: Sales Comparison Approach $ 455,000 **Income Approach $** 456,000 **Cost Approach (if developed) $** 459,737

The sales comparison approach is considered the most reliable indication of value, as it best reflects the actions of buyers and sellers in the marketplace. The cost approach provides support.

This appraisal is made ☒ "as is", ☐ subject to completion per plans and specifications on the basis of a hypothetical condition that the improvements have been completed, ☐ subject to the following repairs or alterations on the basis of a hypothetical condition that the repairs or alterations have been completed, or ☐ subject to the following required inspection based on the extraordinary assumption that the condition or deficiency does not require alteration or repair:

Based on a complete visual inspection of the interior and exterior areas of the subject property, defined scope of work, statement of assumptions and limiting conditions, and appraiser's certification, my (our) opinion of the market value, as defined, of the real property that is the subject of this report is $ 455,000 **, as of** 03/03/2026 **, which is the date of inspection and the effective date of this appraisal.**

Form 1025 - "TOTAL" appraisal software by a la mode, inc. - 1-800-ALAMODE

Small Residential Income Property Appraisal Report

File # 6260000527 262-04212

ADDITIONAL COMMENTS

COST APPROACH

COST APPROACH TO VALUE (not required by Fannie Mae)

Provide adequate information for the lender/client to replicate the below cost figures and calculations.

Support for the opinion of site value (summary of comparable land sales or other methods for estimating site value) Land value was extracted from the market/land. sales.

ESTIMATED ☐ REPRODUCTION OR ☒ REPLACEMENT COST NEW	OPINION OF SITE VALUE			=$	85,000
Source of cost data File/Local builder/Marshall Swift	DWELLING	2,081 Sq.Ft. @ $	200.00	=$	416,200
Quality rating from cost service Average Effective date of cost data 03/2026		1,069 Sq.Ft. @ $	50.00	=$	53,450
Comments on Cost Approach (gross building area calculations, depreciation, etc.)				=$	10,000
The "age life"method was utilized in estimating accrued depreciation.	Garage/Carport	Sq.Ft. @ $		=$	
Land value in excess of 30% is common for the area and will not have	Total Estimate of Cost-New			=$	479,650
an adverse affect on value or marketability.	Less	Physical	Functional	External	
	Depreciation	119,913		=$(	119,913)
	Depreciated Cost of Improvements			=$	359,737
	"As-is" Value of Site Improvements			=$	15,000
Estimated Remaining Economic Life (HUD and VA only) 75 Years	**INDICATED VALUE BY COST APPROACH**			**=$**	459,737

PUD INFORMATION

PROJECT INFORMATION FOR PUDs (if applicable)

Is the developer/builder in control of the Homeowners' Association (HOA)? ☐ Yes ☐ No Unit type(s) ☐ Detached ☐ Attached

Provide the following information for PUDs ONLY if the developer/builder is in control of the HOA and the subject property is an attached dwelling unit.

Legal Name of Project

Total number of phases | Total number of units | Total number of units sold

Total number of units rented | Total number of units for sale | Data source(s)

Was the project created by the conversion of existing building(s) into a PUD? ☐ Yes ☐ No If Yes, date of conversion.

Does the project contain any multi-dwelling units? ☐ Yes ☐ No Data Source

Are the units, common elements, and recreation facilities complete? ☐ Yes ☐ No If No, describe the status of completion.

Are the common elements leased to or by the Homeowners' Association? ☐ Yes ☐ No If Yes, describe the rental terms and options.

Describe common elements and recreational facilities.

Form 1025 - "TOTAL" appraisal software by a la mode, inc. - 1-800-ALAMODE

Small Residential Income Property Appraisal Report

6260000527
File # 262-04212

This report form is designed to report an appraisal of a two- to four-unit property, including a two- to four-unit property in a planned unit development (PUD). A two- to four-unit property located in either a condominium or cooperative project requires the appraiser to inspect the project and complete the project information section of the Individual Condominium Unit Appraisal Report or the Individual Cooperative Interest Appraisal Report and attach it as an addendum to this report.

This appraisal report is subject to the following scope of work, intended use, intended user, definition of market value, statement of assumptions and limiting conditions, and certifications. Modifications, additions, or deletions to the intended use, intended user, definition of market value, or assumptions and limiting conditions are not permitted. The appraiser may expand the scope of work to include any additional research or analysis necessary based on the complexity of this appraisal assignment. Modifications or deletions to the certifications are also not permitted. However, additional certifications that do not constitute material alterations to this appraisal report, such as those required by law or those related to the appraiser's continuing education or membership in an appraisal organization, are permitted.

SCOPE OF WORK: The scope of work for this appraisal is defined by the complexity of this appraisal assignment and the reporting requirements of this appraisal report form, including the following definition of market value, statement of assumptions and limiting conditions, and certifications. The appraiser must, at a minimum: (1) perform a complete visual inspection of the interior and exterior areas of the subject property, (2) inspect the neighborhood, (3) inspect each of the comparable sales from at least the street, (4) research, verify, and analyze data from reliable public and/or private sources, and (5) report his or her analysis, opinions, and conclusions in this appraisal report.

INTENDED USE: The intended use of this appraisal report is for the lender/client to evaluate the property that is the subject of this appraisal for a mortgage finance transaction.

INTENDED USER: The intended user of this appraisal report is the lender/client.

DEFINITION OF MARKET VALUE: The most probable price which a property should bring in a competitive and open market under all conditions requisite to a fair sale, the buyer and seller, each acting prudently, knowledgeably and assuming the price is not affected by undue stimulus. Implicit in this definition is the consummation of a sale as of a specified date and the passing of title from seller to buyer under conditions whereby: (1) buyer and seller are typically motivated; (2) both parties are well informed or well advised, and each acting in what he or she considers his or her own best interest; (3) a reasonable time is allowed for exposure in the open market; (4) payment is made in terms of cash in U. S. dollars or in terms of financial arrangements comparable thereto; and (5) the price represents the normal consideration for the property sold unaffected by special or creative financing or sales concessions* granted by anyone associated with the sale.

*Adjustments to the comparables must be made for special or creative financing or sales concessions. No adjustments are necessary for those costs which are normally paid by sellers as a result of tradition or law in a market area; these costs are readily identifiable since the seller pays these costs in virtually all sales transactions. Special or creative financing adjustments can be made to the comparable property by comparisons to financing terms offered by a third party institutional lender that is not already involved in the property or transaction. Any adjustment should not be calculated on a mechanical dollar for dollar cost of the financing or concession but the dollar amount of any adjustment should approximate the market's reaction to the financing or concessions based on the appraiser's judgment.

STATEMENT OF ASSUMPTIONS AND LIMITING CONDITIONS: The appraiser's certification in this report is subject to the following assumptions and limiting conditions:

1. The appraiser will not be responsible for matters of a legal nature that affect either the property being appraised or the title to it, except for information that he or she became aware of during the research involved in performing this appraisal. The appraiser assumes that the title is good and marketable and will not render any opinions about the title.

2. The appraiser has provided a sketch in this appraisal report to show the approximate dimensions of the improvements, including each of the units. The sketch is included only to assist the reader in visualizing the property and understanding the appraiser's determination of its size.

3. The appraiser has examined the available flood maps that are provided by the Federal Emergency Management Agency (or other data sources) and has noted in this appraisal report whether any portion of the subject site is located in an identified Special Flood Hazard Area. Because the appraiser is not a surveyor, he or she makes no guarantees, express or implied, regarding this determination.

4. The appraiser will not give testimony or appear in court because he or she made an appraisal of the property in question, unless specific arrangements to do so have been made beforehand, or as otherwise required by law.

5. The appraiser has noted in this appraisal report any adverse conditions (such as needed repairs, deterioration, the presence of hazardous wastes, toxic substances, etc.) observed during the inspection of the subject property or that he or she became aware of during the research involved in performing this appraisal. Unless otherwise stated in this appraisal report, the appraiser has no knowledge of any hidden or unapparent physical deficiencies or adverse conditions of the property (such as, but not limited to, needed repairs, deterioration, the presence of hazardous wastes, toxic substances, adverse environmental conditions, etc.) that would make the property less valuable, and has assumed that there are no such conditions and makes no guarantees or warranties, express or implied. The appraiser will not be responsible for any such conditions that do exist or for any engineering or testing that might be required to discover whether such conditions exist. Because the appraiser is not an expert in the field of environmental hazards, this appraisal report must not be considered as an environmental assessment of the property.

6. The appraiser has based his or her appraisal report and valuation conclusion for an appraisal that is subject to satisfactory completion, repairs, or alterations on the assumption that the completion, repairs, or alterations of the subject property will be performed in a professional manner.

Form 1025 - "TOTAL" appraisal software by a la mode, inc. - 1-800-ALAMODE

Small Residential Income Property Appraisal Report

6260000527
File # 262-04212

APPRAISER'S CERTIFICATION: The Appraiser certifies and agrees that:

1. I have, at a minimum, developed and reported this appraisal in accordance with the scope of work requirements stated in this appraisal report.

2. I performed a complete visual inspection of the interior and exterior areas of the subject property, including all units. I reported the condition of the improvements in factual, specific terms. I identified and reported the physical deficiencies that could affect the livability, soundness, or structural integrity of the property.

3. I performed this appraisal in accordance with the requirements of the Uniform Standards of Professional Appraisal Practice that were adopted and promulgated by the Appraisal Standards Board of The Appraisal Foundation and that were in place at the time this appraisal report was prepared.

4. I developed my opinion of the market value of the real property that is the subject of this report based on the sales comparison and income approaches to value. I have adequate market data to develop reliable sales comparison and income approaches to value for this appraisal assignment. I further certify that I considered the cost approach to value but did not develop it, unless otherwise indicated in this report.

5. I researched, verified, analyzed, and reported on any current agreement for sale for the subject property, any offering for sale of the subject property in the twelve months prior to the effective date of this appraisal, and the prior sales of the subject property for a minimum of three years prior to the effective date of this appraisal, unless otherwise indicated in this report.

6. I researched, verified, analyzed, and reported on the prior sales of the comparable sales for a minimum of one year prior to the date of sale of the comparable sale, unless otherwise indicated in this report.

7. I selected and used comparable sales that are locationally, physically, and functionally the most similar to the subject property.

8. I have not used comparable sales that were the result of combining a land sale with the contract purchase price of a home that has been built or will be built on the land.

9. I have reported adjustments to the comparable sales that reflect the market's reaction to the differences between the subject property and the comparable sales.

10. I verified, from a disinterested source, all information in this report that was provided by parties who have a financial interest in the sale or financing of the subject property.

11. I have knowledge and experience in appraising this type of property in this market area.

12. I am aware of, and have access to, the necessary and appropriate public and private data sources, such as multiple listing services, tax assessment records, public land records and other such data sources for the area in which the property is located.

13. I obtained the information, estimates, and opinions furnished by other parties and expressed in this appraisal report from reliable sources that I believe to be true and correct.

14. I have taken into consideration the factors that have an impact on value with respect to the subject neighborhood, subject property, and the proximity of the subject property to adverse influences in the development of my opinion of market value. I have noted in this appraisal report any adverse conditions (such as, but not limited to, needed repairs, deterioration, the presence of hazardous wastes, toxic substances, adverse environmental conditions, etc.) observed during the inspection of the subject property or that I became aware of during the research involved in performing this appraisal. I have considered these adverse conditions in my analysis of the property value, and have reported on the effect of the conditions on the value and marketability of the subject property.

15. I have not knowingly withheld any significant information from this appraisal report and, to the best of my knowledge, all statements and information in this appraisal report are true and correct.

16. I stated in this appraisal report my own personal, unbiased, and professional analysis, opinions, and conclusions, which are subject only to the assumptions and limiting conditions in this appraisal report.

17. I have no present or prospective interest in the property that is the subject of this report, and I have no present or prospective personal interest or bias with respect to the participants in the transaction. I did not base, either partially or completely, my analysis and/or opinion of market value in this appraisal report on the race, color, religion, sex, age, marital status, handicap, familial status, or national origin of either the prospective owners or occupants of the subject property or of the present owners or occupants of the properties in the vicinity of the subject property or on any other basis prohibited by law.

18. My employment and/or compensation for performing this appraisal or any future or anticipated appraisals was not conditioned on any agreement or understanding, written or otherwise, that I would report (or present analysis supporting) a predetermined specific value, a predetermined minimum value, a range or direction in value, a value that favors the cause of any party, or the attainment of a specific result or occurrence of a specific subsequent event (such as approval of a pending mortgage loan application).

19. I personally prepared all conclusions and opinions about the real estate that were set forth in this appraisal report. If I relied on significant real property appraisal assistance from any individual or individuals in the performance of this appraisal or the preparation of this appraisal report, I have named such individual(s) and disclosed the specific tasks performed in this appraisal report. I certify that any individual so named is qualified to perform the tasks. I have not authorized anyone to make a change to any item in this appraisal report; therefore, any change made to this appraisal is unauthorized and I will take no responsibility for it.

20. I identified the lender/client in this appraisal report who is the individual, organization, or agent for the organization that ordered and will receive this appraisal report.

Form 1025 - "TOTAL" appraisal software by a la mode, inc. - 1-800-ALAMODE

Small Residential Income Property Appraisal Report

6260000527
File # 262-04212

21. The lender/client may disclose or distribute this appraisal report to: the borrower; another lender at the request of the borrower; the mortgagee or its successors and assigns; mortgage insurers; government sponsored enterprises; other secondary market participants; data collection or reporting services; professional appraisal organizations; any department, agency, or instrumentality of the United States; and any state, the District of Columbia, or other jurisdictions; without having to obtain the appraiser's or supervisory appraiser's (if applicable) consent. Such consent must be obtained before this appraisal report may be disclosed or distributed to any other party (including, but not limited to, the public through advertising, public relations, news, sales, or other media).

22. I am aware that any disclosure or distribution of this appraisal report by me or the lender/client may be subject to certain laws and regulations. Further, I am also subject to the provisions of the Uniform Standards of Professional Appraisal Practice that pertain to disclosure or distribution by me.

23. The borrower, another lender at the request of the borrower, the mortgagee or its successors and assigns, mortgage insurers, government sponsored enterprises, and other secondary market participants may rely on this appraisal report as part of any mortgage finance transaction that involves any one or more of these parties.

24. If this appraisal report was transmitted as an "electronic record" containing my "electronic signature," as those terms are defined in applicable federal and/or state laws (excluding audio and video recordings), or a facsimile transmission of this appraisal report containing a copy or representation of my signature, the appraisal report shall be as effective, enforceable and valid as if a paper version of this appraisal report were delivered containing my original hand written signature.

25. Any intentional or negligent misrepresentation(s) contained in this appraisal report may result in civil liability and/or criminal penalties including, but not limited to, fine or imprisonment or both under the provisions of Title 18, United States Code, Section 1001, et seq., or similar state laws.

SUPERVISORY APPRAISER'S CERTIFICATION:

The Supervisory Appraiser certifies and agrees that:

1. I directly supervised the appraiser for this appraisal assignment, have read the appraisal report, and agree with the appraiser's analysis, opinions, statements, conclusions, and the appraiser's certification.

2. I accept full responsibility for the contents of this appraisal report including, but not limited to, the appraiser's analysis, opinions, statements, conclusions, and the appraiser's certification.

3. The appraiser identified in this appraisal report is either a sub-contractor or an employee of the supervisory appraiser (or the appraisal firm), is qualified to perform this appraisal, and is acceptable to perform this appraisal under the applicable state law.

4. This appraisal report complies with the Uniform Standards of Professional Appraisal Practice that were adopted and promulgated by the Appraisal Standards Board of The Appraisal Foundation and that were in place at the time this appraisal report was prepared.

5. If this appraisal report was transmitted as an "electronic record" containing my "electronic signature," as those terms are defined in applicable federal and/or state laws (excluding audio and video recordings), or a facsimile transmission of this appraisal report containing a copy or representation of my signature, the appraisal report shall be as effective, enforceable and valid as if a paper version of this appraisal report were delivered containing my original hand written signature.

APPRAISER

Signature: Greg Rob
Name: Gregory Robinson
Company Name: Ansaldo Appraisal Services, LLC
Company Address: 754 Savin Ave.
West Haven, CT 06516
Telephone Number: (203) 821-7285
Email Address: ansaldoappraisalservices@comcast.net
Date of Signature and Report: 03/05/2026
Effective Date of Appraisal: 03/03/2026
State Certification #: RCR.0002019
or State License #:
or Other (describe): State #:
State: CT
Expiration Date of Certification or License: 04/30/2026

ADDRESS OF PROPERTY APPRAISED

15 Wallace St
West Haven, CT 06516

APPRAISED VALUE OF SUBJECT PROPERTY $ 455,000

LENDER/CLIENT

Name: Fastapp Appraisal Management Company
Company Name: Dart Bank
Company Address: 368 S. Park Street, Mason, MI, 48854
Email Address:

SUPERVISORY APPRAISER (ONLY IF REQUIRED)

Signature:
Name:
Company Name:
Company Address:
Telephone Number:
Email Address:
Date of Signature:
State Certification #:
or State License #:
State:
Expiration Date of Certification or License:

SUBJECT PROPERTY

☐ Did not inspect subject property
☐ Did inspect exterior of subject property from street
Date of Inspection:
☐ Did inspect interior and exterior of subject property
Date of Inspection:

COMPARABLE SALES

☐ Did not inspect exterior of comparable sales from street
☐ Did inspect exterior of comparable sales from street
Date of Inspection:

Form 1025 - "TOTAL" appraisal software by a la mode, inc. - 1-800-ALAMODE

Small Residential Income Property Appraisal Report

6260000527
File # 262-04212

SALES COMPARISON APPROACH

FEATURE	SUBJECT	COMPARABLE SALE # 4		COMPARABLE SALE # 5		COMPARABLE SALE # 6	
Address	15 Wallace St West Haven, CT 06516	76 Center St West Haven, CT 06516					
Proximity to Subject		0.29 miles S					
Sale Price	$ 450,000		$ 485,000		$		$
Sale Price/Gross Bldg. Area	$ 216.24 sq.ft.	$ 220.35 sq.ft.		$ sq.ft.		$ sq.ft.	
Gross Monthly Rent	$ 3,000	$		$		$	
Gross Rent Multiplier	150.00						
Price per Unit	$ 225,000	$ 242,500		$		$	
Price per Room	$ 64,286	$ 48,500		$		$	
Price per Bedroom	$ 225,000	$ 121,250		$		$	
Rent Control	☐ Yes ☒ No	☐ Yes ☒ No		☐ Yes ☐ No		☐ Yes ☐ No	
Data Source(s)		CTMLS#24156441;DOM=4					
Verification Source(s)		Field Card					
VALUE ADJUSTMENTS	DESCRIPTION	DESCRIPTION	+(–) Adjustment	DESCRIPTION	+(–) Adjustment	DESCRIPTION	+(–) Adjustment
Sale or Financing Concessions		Listing					
Date of Sale/Time		Active					
Location	Residential	Residential					
Leasehold/Fee Simple	Fee Simple	Fee Simple					
Site	6970 sf	9583 sf	0				
View	Residential	Residential					
Design (Style)	2-Family	2-Family					
Quality of Construction	Average/C3	Average/C3					
Actual Age	126	117	0				
Condition	Average/C4	Average/C4	-14,600				
Gross Building Area	2,081	2,201	-3,600				
Unit Breakdown	Total / Bdrms / Baths	Total / Bdrms / Baths		Total / Bdrms / Baths		Total / Bdrms / Baths	
Unit # 1	4 / 1 / 1.1	5 / 2 / 1	+2,500				
Unit # 2	3 / 1 / 1	5 / 2 / 1	0				
Unit # 3							
Unit # 4							
Basement Description	Full/Unfinished	Full/Finished	-5,000				
Basement Finished Rooms	None	3 Rm/Bath	-5,000				
Functional Utility	Avg (2 BedRm)	Avg (4 BedRm)	-10,000				
Heating/Cooling	FHA/CAC	FHA/None	+2,500				
Energy Efficient Items	None	None					
Parking On/Off Site	On-Site Parking	1 Car Garage	-3,500				
Porch/Patio/Deck	Wd Deck	OP	0				
Other	None	None					
Other	None	None					
Other	None	None					
Net Adjustment (Total)		☐ + ☒ –	$ -36,700	☐ + ☐ –	$	☐ + ☐ –	$
Adjusted Sale Price of Comparables		Net Adj. 7.6 % Gross Adj. 9.6 %	$ 448,300	Net Adj. % Gross Adj. %	$	Net Adj. % Gross Adj. %	$
Adjusted Price Per Unit (Adj. SP Comp / # of Comp Units)		$ 224,150		$		$	
Adjusted Price Per Room (Adj. SP Comp / # of Comp Rooms)		$ 44,830		$		$	
Adjusted Price Per Bedrm (Adj. SP Comp / # of Comp Bedrooms)		$ 112,075		$		$	

SALE HISTORY

Report the results of the research and analysis of the prior sale or transfer history of the subject property and comparable sales (report additional prior sales on page 3).

ITEM	SUBJECT	COMPARABLE SALE # 4	COMPARABLE SALE # 5	COMPARABLE SALE # 6
Date of Prior Sale/Transfer				
Price of Prior Sale/Transfer				
Data Source(s)	Field Card/Inspection	Field Card/Field Card		
Effective Date of Data Source(s)	03/03/2026	03/03/2026		

Analysis of prior sale or transfer history of the subject property and comparable sales: None

ANALYSIS / COMMENTS

Analysis/Comments: It's common in this market for sales to close higher than list price.

Market Conditions Addendum to the Appraisal Report

File No. 6260000527 262-04212

The purpose of this addendum is to provide the lender/client with a clear and accurate understanding of the market trends and conditions prevalent in the subject neighborhood. This is a required addendum for all appraisal reports with an effective date on or after April 1, 2009.

Property Address 15 Wallace St City West Haven State CT ZIP Code 06516

Borrower Guadalupe Sanchez Aguirre & Francisco Luna Sanchez

Instructions: The appraiser must use the information required on this form as the basis for his/her conclusions, and must provide support for those conclusions, regarding housing trends and overall market conditions as reported in the Neighborhood section of the appraisal report form. The appraiser must fill in all the information to the extent it is available and reliable and must provide analysis as indicated below. If any required data is unavailable or is considered unreliable, the appraiser must provide an explanation. It is recognized that not all data sources will be able to provide data for the shaded areas below; if it is available, however, the appraiser must include the data in the analysis. If data sources provide the required information as an average instead of the median, the appraiser should report the available figure and identify it as an average. Sales and listings must be properties that compete with the subject property, determined by applying the criteria that would be used by a prospective buyer of the subject property. The appraiser must explain any anomalies in the data, such as seasonal markets, new construction, foreclosures, etc.

MARKET RESEARCH & ANALYSIS

Inventory Analysis	Prior 7–12 Months	Prior 4–6 Months	Current – 3 Months	Overall Trend		
Total # of Comparable Sales (Settled)	9	1	2	☐ Increasing	☒ Stable	☐ Declining
Absorption Rate (Total Sales/Months)	1.50	0.33	0.67	☐ Increasing	☒ Stable	☐ Declining
Total # of Comparable Active Listings	0	0	2	☐ Declining	☒ Stable	☐ Increasing
Months of Housing Supply (Total Listings/Ab.Rate)	0	0	3.0	☐ Declining	☒ Stable	☐ Increasing

Median Sale & List Price, DOM, Sale/List %	Prior 7–12 Months	Prior 4–6 Months	Current – 3 Months	Overall Trend		
Median Comparable Sale Price	454,000	470,000	500,000	☐ Increasing	☒ Stable	☐ Declining
Median Comparable Sales Days on Market	36	5	7	☐ Declining	☒ Stable	☐ Increasing
Median Comparable List Price	0	0	482,000	☐ Increasing	☒ Stable	☐ Declining
Median Comparable Listings Days on Market	0	0	3	☐ Declining	☒ Stable	☐ Increasing
Median Sale Price as % of List Price	101%	113%	105%	☐ Increasing	☒ Stable	☐ Declining
Seller-(developer, builder, etc.)paid financial assistance prevalent?	☐ Yes	☒ No		☐ Declining	☒ Stable	☐ Increasing

Explain in detail the seller concessions trends for the past 12 months (e.g., seller contributions increased from 3% to 5%, increasing use of buydowns, closing costs, condo fees, options, etc.). No seller concessions are known .

Are foreclosure sales (REO sales) a factor in the market? ☐ Yes ☒ No If yes, explain (including the trends in listings and sales of foreclosed properties).

Cite data sources for above information. CTMLS real estate services

Summarize the above information as support for your conclusions in the Neighborhood section of the appraisal report form. If you used any additional information, such as an analysis of pending sales and/or expired and withdrawn listings, to formulate your conclusions, provide both an explanation and support for your conclusions.

The sales data shows that the market is currently stabilizing.

CONDO/CO-OP PROJECTS

If the subject is a unit in a condominium or cooperative project , complete the following: **Project Name:**

Subject Project Data	Prior 7–12 Months	Prior 4–6 Months	Current – 3 Months	Overall Trend		
Total # of Comparable Sales (Settled)				☐ Increasing	☐ Stable	☐ Declining
Absorption Rate (Total Sales/Months)				☐ Increasing	☐ Stable	☐ Declining
Total # of Active Comparable Listings				☐ Declining	☐ Stable	☐ Increasing
Months of Unit Supply (Total Listings/Ab.Rate)				☐ Declining	☐ Stable	☐ Increasing

Are foreclosure sales (REO sales) a factor in the project? ☐ Yes ☐ No If yes, indicate the number of REO listings and explain the trends in listings and sales of foreclosed properties.

Summarize the above trends and address the impact on the subject unit and project.

APPRAISER

Signature	Gregory Robinson	Signature	
Appraiser Name	Gregory Robinson	Supervisory Appraiser Name	
Company Name	Ansaldo Appraisal Services, LLC	Company Name	
Company Address	754 Savin Ave.	Company Address	
State License/Certification #	RCR.0002019 State CT	State License/Certification #	State
Email Address	ansaldoappraisalservices@comcast.net	Email Address	

Form 1004MC2 - "TOTAL" appraisal software by a la mode, inc. - 1-800-ALAMODE

Supplemental Addendum

File No. 262-04212

Borrower	Guadalupe Sanchez Aguirre & Francisco Luna Sanchez						
Property Address	15 Wallace St						
City	West Haven	County	New Haven	State	CT	Zip Code	06516
Lender/Client	Dart Bank						

Comments on Appraiser:

I performed no services as an appraiser or in any other capacity regarding the property that is the subject of this report within the three-year period immediately preceding acceptance of this assignment.

Comments on Exposure Time:

The estimated exposure time is 1-120 days.

Comments on Legal non conforming status:

The subject site was designed prior to current zoning requirements. The site does not conform to the current requirements. The legal non conforming status is common for the area and will not have an adverse affect on marketability. If the subject is destroyed it can be rebuilt.

Comments on Exceeding predominant value:

" The subject was not appraised at the predominant price for homes in this area. It is not uncommon for this type of home to be in the lower or upper range of market value and not be considered an under or over - improvement. This had no adverse effect on the subjects value or marketability."

In analyzing the highest and best use it was determined the current use is considered the highest and best use. All four of the tests - Legally Permissible, Physically Possible, Financially Feasible & Maximally Productive were utilized to determine the highest and best use. After considering all 4 tests the current use is considered the highest and best.

Assessors parcel # was taken from it's town field card.

“The appraiser has been retained to arrive at an opinion of value for the subject property and is not a Home Inspector. The ‘inspection’ performed by the appraiser is more of an observation and is not intended to reveal defects in the mechanical systems, plumbing, electrical systems, structural integrity, roofing, or other components of the home and the appraiser does not claim to be an expert in those areas. There could be defects hidden behind floors or wall coverings or inside cabinets or closets or behind furniture or under rugs. It is not the responsibility of the appraiser to perform the kind of inspection designed to find those kinds of problems nor would he have the expertise to detect or diagnose many of those issues even if something was discovered.

The appraiser does not guarantee that the home is free of environmental problems. The appraiser can only observe areas that are visually accessible. Mold could be present in areas of the home the appraiser could not see.

The appraiser is not inspecting the property to determine the current presence of wood destroying or other insects nor is he looking for evidence of any past infestation.

The appraiser is not an expert in the identification of adverse environmental factors such as radon gas, lead based paint, mold, fungi, asbestos, formaldehyde, ground water contamination, underground storage tanks, etc. If the client has any concerns about or questions about such conditions an expert in this field should be called to do an inspection.

“The appraiser has not identified any purchaser, borrower or seller as an intended user of this appraisal, and no such party should use or rely on this appraisal for any purpose. Such parties are advised to obtain an appraisal from an appraiser of their own choosing if they require an appraisal for their own use. Any reference to or use of this appraisal report by a purchaser, borrower or seller for their own purposes, including without limitation for the purposes of a property purchase decision or an appraisal contingency in a purchase agreement, is at such party’s own risk and is not intended or authorized by the appraiser.”

The appraisal was prepared in accordance with the requirements of Title XI of the Financial Institutions Reform, Recovery and Enforcement Act of 1989, as amended (12 U.S.C 3331 et seq.) and any implementing regulations.

Errors and Omissions Coverage:

At the advice of counsel, the appraiser has not included a copy of the E&O Declarations page within this report. This practice has been adopted primarily to protect the appraiser's right to privacy. Appraisal Management Companies are required under Federal lending guidelines to monitor, vet and approve appraisers, which includes requiring appraisers to supply necessary documents, such as E&O binders to the AMC in advance of receiving assignments. There is no requirement under Federal lending guidelines for the appraiser to include a copy of E&O coverage within the appraisal report. Requiring the appraiser to accept terms of engagement, whereby the appraiser is required to include a copy of E&O coverage, makes the terms of engagement conditional upon waiver of privacy rights. If the Lender needs a copy of the Appraisers E&O coverage, it may be obtained outside of the appraisal assignment from the AMC or the third party facilitating the appraisal engagement on behalf of the Lender.

Subject Photo Page

Borrower	Guadalupe Sanchez Aguirre & Francisco Luna Sanchez						
Property Address	15 Wallace St						
City	West Haven	County	New Haven	State	CT	Zip Code	06516
Lender/Client	Dart Bank						

Subject Front

15 Wallace St	
Sales Price	450,000
Gross Living Area	
Total Rooms	7
Total Bedrooms	2
Total Bathrooms	2.1
Location	Residential
View	Residential
Site	6970 sf
Quality	Average/C3
Age	126

Subject Rear

Subject Street

Interior Photos

Borrower	Guadalupe Sanchez Aguirre & Francisco Luna Sanchez						
Property Address	15 Wallace St						
City	West Haven	County	New Haven	State	CT	Zip Code	06516
Lender/Client	Dart Bank						

Unit #1 Kitchen

Unit #1 Living Room

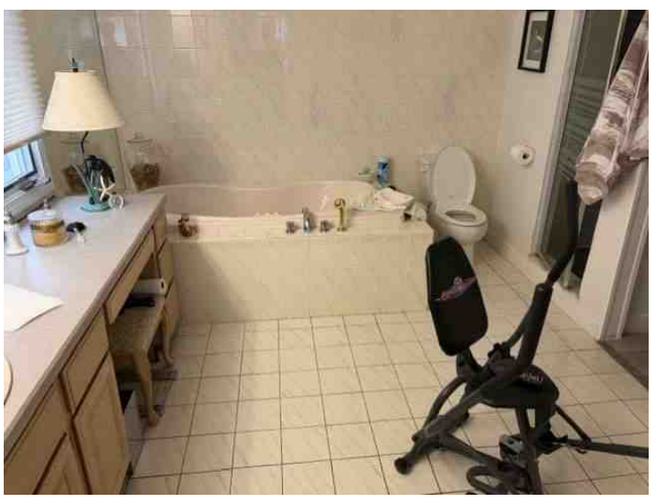

Unit #1 Bathroom

Unit #1 .5 Bathroom

Unit #1 Dining Room

Unit #1 Bedroom

Interior Photos

Borrower	Guadalupe Sanchez Aguirre & Francisco Luna Sanchez						
Property Address	15 Wallace St						
City	West Haven	County	New Haven	State	CT	Zip Code	06516
Lender/Client	Dart Bank						

Unit #2 Kitchen

Unit #2 Living Room

Unit #2 Bathroom

Unit #2 Bedroom

Basement

Electrical

Interior Photos

Borrower	Guadalupe Sanchez Aguirre & Francisco Luna Sanchez						
Property Address	15 Wallace St						
City	West Haven	County	New Haven	State	CT	Zip Code	06516
Lender/Client	Dart Bank						

HW

HW

Mechanical

Mechanical

CAC

Gas

Interior Photos

Borrower	Guadalupe Sanchez Aguirre & Francisco Luna Sanchez						
Property Address	15 Wallace St						
City	West Haven	County	New Haven	State	CT	Zip Code	06516
Lender/Client	Dart Bank						

CAC

Meters

Smoke/CO Detector

Smoke/CO Detector

Front Hallway

Side

Interior Photos

Borrower	Guadalupe Sanchez Aguirre & Francisco Luna Sanchez						
Property Address	15 Wallace St						
City	West Haven	County	New Haven	State	CT	Zip Code	06516
Lender/Client	Dart Bank						

Side

Street

Comparable Photo Page

Borrower	Guadalupe Sanchez Aguirre & Francisco Luna Sanchez						
Property Address	15 Wallace St						
City	West Haven	County	New Haven	State	CT	Zip Code	06516
Lender/Client	Dart Bank						

Comparable 1

24 George St

Prox. to Subject	0.55 miles SW
Sale Price	550,000
Gross Living Area	
Total Rooms	12
Total Bedrooms	4
Total Bathrooms	2
Location	Residential
View	Residential
Site	9583 sf
Quality	Average/C3
Age	96

Comparable 2

112 Union Ave

Prox. to Subject	0.63 miles S
Sale Price	450,000
Gross Living Area	
Total Rooms	7
Total Bedrooms	3
Total Bathrooms	2
Location	Residential
View	Residential
Site	6970 sf
Quality	Average/C3
Age	126

Comparable 3

33 Jones St

Prox. to Subject	0.75 miles SE
Sale Price	470,000
Gross Living Area	
Total Rooms	8
Total Bedrooms	4
Total Bathrooms	2
Location	Residential
View	Residential
Site	6098 sf
Quality	Average/C3
Age	58

Comparable Photo Page

Borrower	Guadalupe Sanchez Aguirre & Francisco Luna Sanchez						
Property Address	15 Wallace St						
City	West Haven	County	New Haven	State	CT	Zip Code	06516
Lender/Client	Dart Bank						

Comparable 4

76 Center St

Prox. to Subject	0.29 miles S
Sale Price	485,000
Gross Living Area	
Total Rooms	10
Total Bedrooms	4
Total Bathrooms	2
Location	Residential
View	Residential
Site	9583 sf
Quality	Average/C3
Age	117

Comparable 5

Prox. to Subject	
Sale Price	
Gross Living Area	
Total Rooms	
Total Bedrooms	
Total Bathrooms	
Location	
View	
Site	
Quality	
Age	

Comparable 6

Prox. to Subject	
Sale Price	
Gross Living Area	
Total Rooms	
Total Bedrooms	
Total Bathrooms	
Location	
View	
Site	
Quality	
Age	

Rental Photo Page

Borrower	Guadalupe Sanchez Aguirre & Francisco Luna Sanchez						
Property Address	15 Wallace St						
City	West Haven	County	New Haven	State	CT	Zip Code	06516
Lender/Client	Dart Bank						

Rental 1

133 Center St

Proximity to Subj.	0.36 miles SW
GBA	2,773
Age/Year Built	126

Rental 2

712 Washington Ave

Proximity to Subj.	0.51 miles SW
GBA	2,856
Age/Year Built	126

Rental 3

24 Wallace St

Proximity to Subj.	0.03 miles S
GBA	3,120
Age/Year Built	116

Location Map

Borrower	Guadalupe Sanchez Aguirre & Francisco Luna Sanchez						
Property Address	15 Wallace St						
City	West Haven	County	New Haven	State	CT	Zip Code	06516
Lender/Client	Dart Bank						

Aerial Map

Borrower	Guadalupe Sanchez Aguirre & Francisco Luna Sanchez						
Property Address	15 Wallace St						
City	West Haven	County	New Haven	State	CT	Zip Code	06516
Lender/Client	Dart Bank						

Map

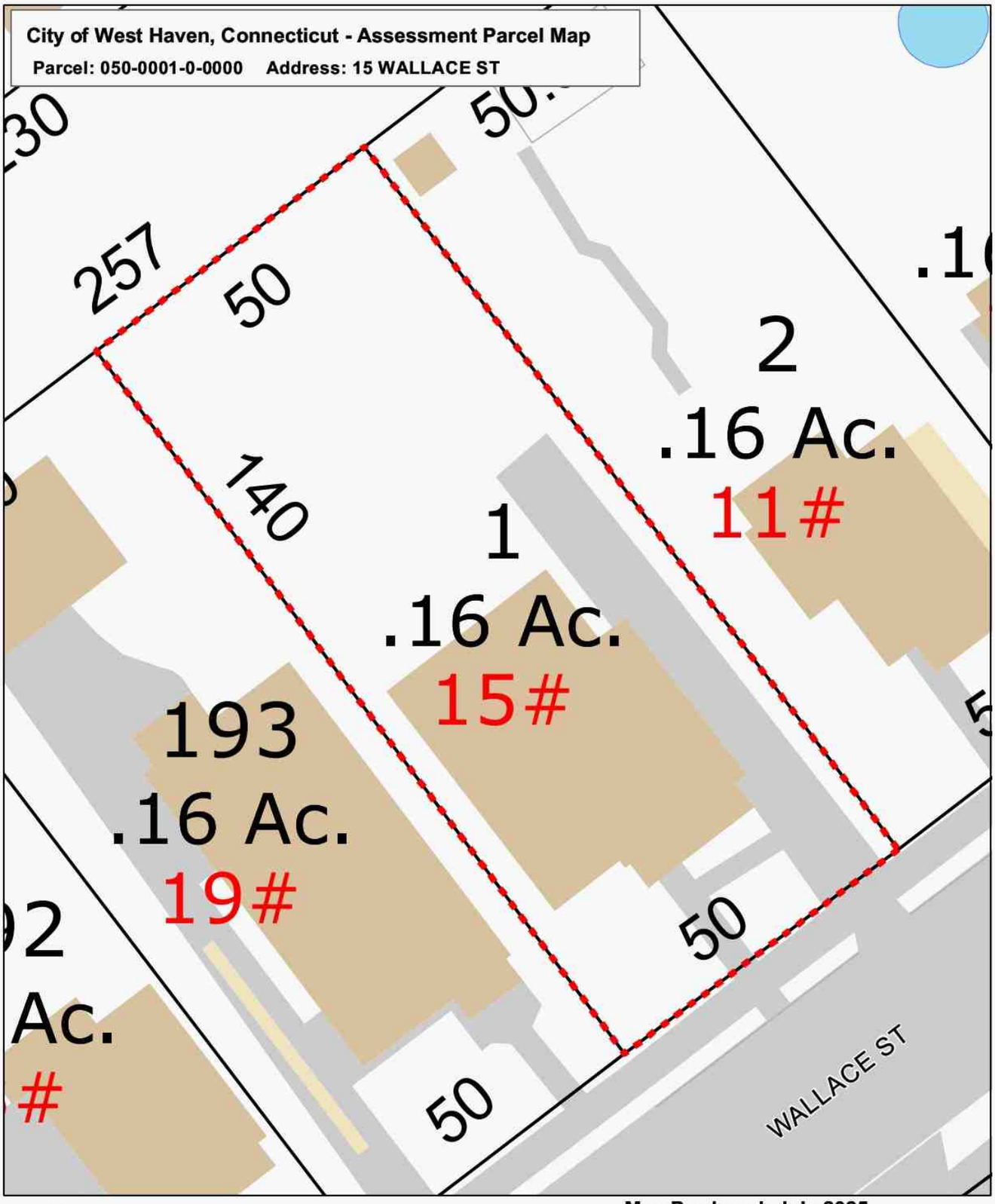

N

Approximate Scale: 1 inch = 19.17 feet

0 5 10 20 30 40 Feet

Map Produced: July 2025

Disclaimer: This map is for informational purposes only. All information is subject to verification by any user. The City of West Haven and its mapping contractors assume no legal responsibility for the information contained herein.

Building Sketch

Borrower	Guadalupe Sanchez Aguirre & Francisco Luna Sanchez						
Property Address	15 Wallace St						
City	West Haven	County	New Haven	State	CT	Zip Code	06516
Lender/Client	Dart Bank						

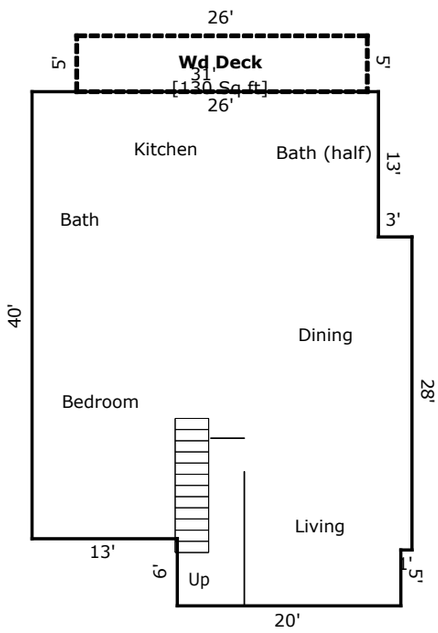

Unit #1

First Floor
[1442 Sq ft]

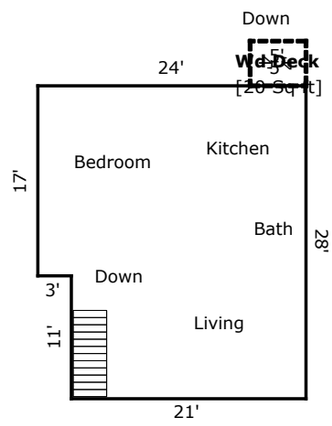

Unit #2

Second Floor
[639 Sq ft]

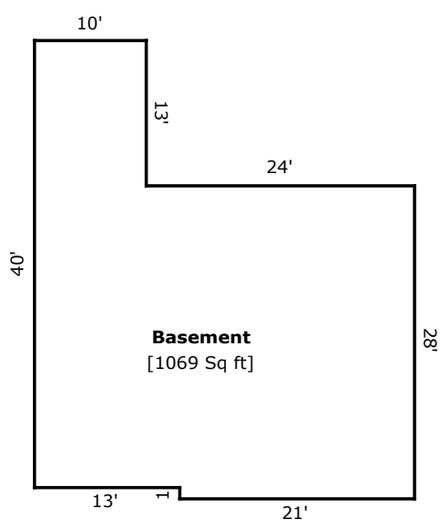

TOTAL Sketch by a la mode

Area Calculations Summary

Living Area		**Calculation Details**
First Floor	1442 Sq ft	31 × 13 = 403
		34 × 27 = 918
		1 × 1 = 1
		6 × 20 = 120
Second Floor	639 Sq ft	28 × 21 = 588
		17 × 3 = 51
Total Living Area (Rounded):	**2081 Sq ft**	
Non-living Area		
Basement	1069 Sq ft	10 × 13 = 130
		34 × 27 = 918
		1 × 21 = 21

Appraiser Independence Certification

I do hereby certify, I have followed the appraiser independence safeguards in compliance with Appraisal Independence and any applicable state laws I may be required to comply with. This includes but is not limited to the following:

- I am currently licensed and/or certified by the state in which the property to be appraised is located My license is the appropriate license for the appraisal assignment(s) and is reflected on the appraisal report.
- I certify that there have been no sanctions against me for any reason that would impair my ability to perform appraisals pursuant to the required guidelines.

I assert that no employee, director, officer, or agent of Fastapp Appraisal Management Company, or any other third party acting as joint venture partner, independent contractor, appraisal management company, or partner on behalf of Dart Bank, influenced, or attempted to influence the development, reporting, result, or review of my appraisal through coercion, extortion, collusion, compensation, inducement, intimidation, bribery, or in any other manner.

I further assert that _____ has never participated in any of the following prohibited behavior in our business relationship:

1) Withholding or threatening to withhold timely payment or partial payment for an appraisal report;

2) Withholding or threatening to withhold future business with me, or demoting or terminating or threatening to demote or terminate me;

3) Expressly or impliedly promising future business, promotions, or increased compensation for myself;

4) Conditioning the ordering of my appraisal report or the payment of my appraisal fee or salary or bonus on the opinion, conclusion, or valuation to be reached, or on a preliminary value estimate requested from me;

5) Requesting that I provide an estimated, predetermined, or desired valuation in an appraisal report prior to the completion of the appraisal report, or requesting that I provide estimated values or comparable sales at any time prior to my completion of an appraisal report;

6) Provided me an anticipated, estimated, encouraged, or desired value for a subject property or a proposed or target amount to be loaned to the borrower, except that a copy of the sales contract for purchase transactions may be provided;

7) Provided to me, or my appraisal company, or any entity or person related to me as appraiser, appraisal company, stock or other financial or non-financial benefits;

8) Any other act or practice that impairs or attempts to impair my independence, objectivity, or impartiality or violates law or regulation, including, but not limited to, the Truth in Lending Act (TILA) and Regulation Z, or the USPAP.

Signature	03/05/2026 Date
Gregory Robinson Appraiser's Name	RCR.0002019 State License or Certification #
State Title or Designation	04/30/2026 Expiration Date of License or Certification — CT State

15 Wallace St, West Haven, CT 06516
Address of Property Appraised

05/13

USPAP ADDENDUM

File No. 6260000527
262-04212

Borrower	Guadalupe Sanchez Aguirre & Francisco Luna Sanchez						
Property Address	15 Wallace St						
City	West Haven	County	New Haven	State	CT	Zip Code	06516
Lender	Dart Bank						

This report was prepared under the following USPAP reporting option:

☒ Appraisal Report — This report was prepared in accordance with USPAP Standards Rule 2-2(a).

☐ Restricted Appraisal Report — This report was prepared in accordance with USPAP Standards Rule 2-2(b).

Reasonable Exposure Time

My opinion of a reasonable exposure time for the subject property at the market value stated in this report is: 1-120 days

Additional Certifications

I certify that, to the best of my knowledge and belief:

☒ I have NOT performed services, as an appraiser or in any other capacity, regarding the property that is the subject of this report within the three-year period immediately preceding acceptance of this assignment.

☐ I HAVE performed services, as an appraiser or in another capacity, regarding the property that is the subject of this report within the three-year period immediately preceding acceptance of this assignment. Those services are described in the comments below.

- The statements of fact contained in this report are true and correct.
- The reported analyses, opinions, and conclusions are limited only by the reported assumptions and limiting conditions and are my personal, impartial, and unbiased professional analyses, opinions, and conclusions.
- Unless otherwise indicated, I have no present or prospective interest in the property that is the subject of this report and no personal interest with respect to the parties involved.
- I have no bias with respect to the property that is the subject of this report or the parties involved with this assignment.
- My engagement in this assignment was not contingent upon developing or reporting predetermined results.
- My compensation for completing this assignment is not contingent upon the development or reporting of a predetermined value or direction in value that favors the cause of the client, the amount of the value opinion, the attainment of a stipulated result, or the occurrence of a subsequent event directly related to the intended use of this appraisal.
- My analyses, opinions, and conclusions were developed, and this report has been prepared, in conformity with the Uniform Standards of Professional Appraisal Practice that were in effect at the time this report was prepared.
- Unless otherwise indicated, I have made a personal inspection of the property that is the subject of this report.
- Unless otherwise indicated, no one provided significant real property appraisal assistance to the person(s) signing this certification (if there are exceptions, the name of each individual providing significant real property appraisal assistance is stated elsewhere in this report).

Additional Comments

APPRAISER:

Signature: Greg Rob
Name: Gregory Robinson
Date Signed: 03/05/2026
State Certification #: RCR.0002019
or State License #:
State: CT
Expiration Date of Certification or License: 04/30/2026
Effective Date of Appraisal: 03/03/2026

SUPERVISORY APPRAISER: (only if required)

Signature:
Name:
Date Signed:
State Certification #:
or State License #:
State:
Expiration Date of Certification or License:
Supervisory Appraiser Inspection of Subject Property:
☐ Did Not ☐ Exterior-only from Street ☐ Interior and Exterior

License

1090382

STATE OF CONNECTICUT ✦ DEPARTMENT OF CONSUMER PROTECTION

Be it known that

GREGORY T ROBINSON

has been certified by the Department of Consumer Protection as a licensed

CERTIFIED RESIDENTIAL REAL ESTATE APPRAISER

License #: RCR.0002019
Effective Date: 05/01/2025
Expiration Date: 04/30/2026

Bryan T. Cafferelli, Commissioner